Otto Schnei[illegible]
Papers

Prints 12

Segall Loan

35: 2

Digitized by the Internet Archive
in 2014

https://archive.org/details/ottoschneid25_2

LASAR SEGALL
Rua Affonso Celso N.° 362

FIGURA DA SERIE
„AS ERRADIAS"
1953

"FEMME AU MIROIR"

FOTO - STUDIO
ZANELLA & MOSCARDI
— FOTOGRAFIAS TECNICAS —
8701 — São Paulo

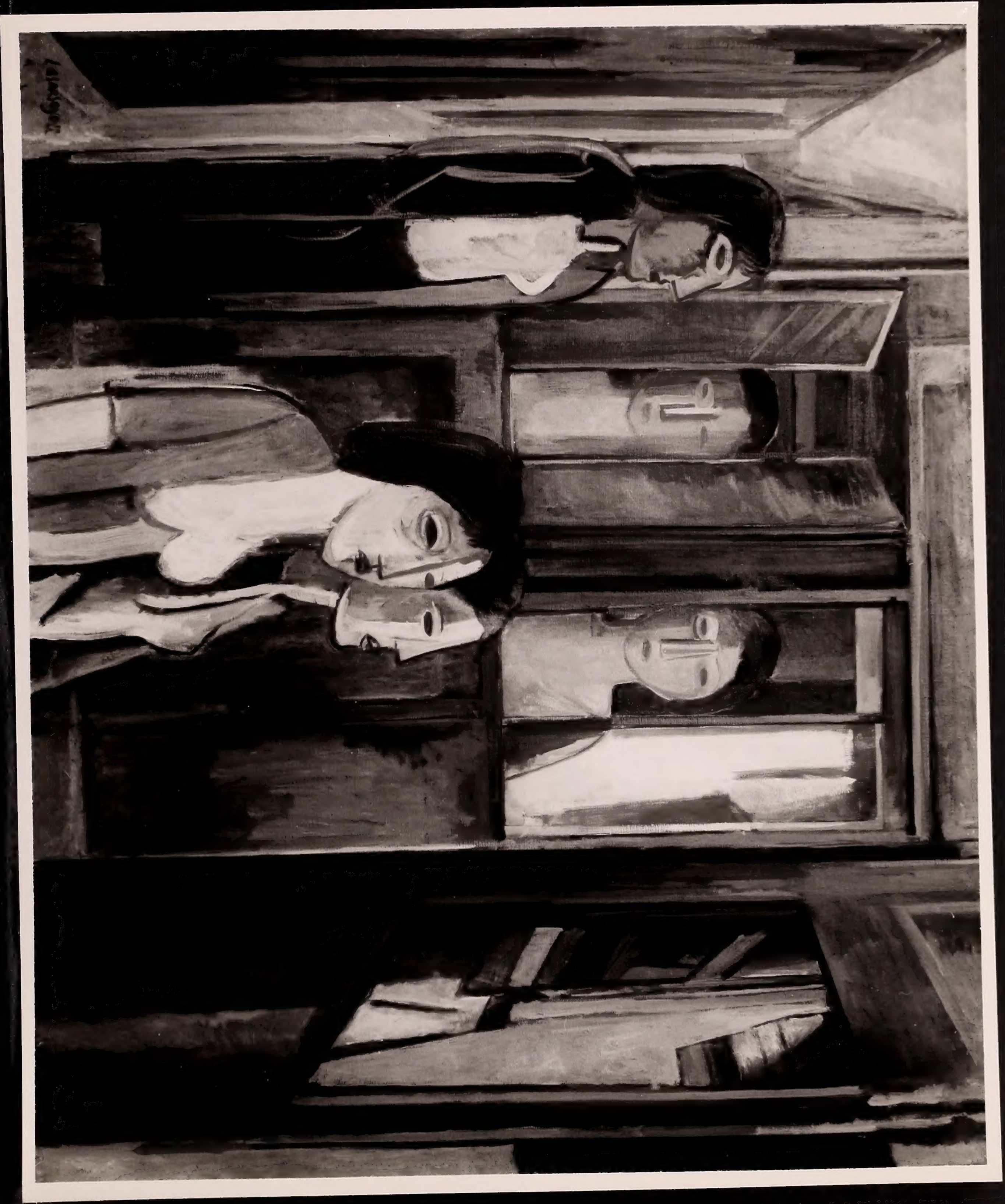

1928-1955

LASAR SEGALL

„RUA DO MANGUE"

1928-1956

Lasar Segall

Lasar Segall.

Mutter m. 2 Kindern 1929.

PHOTO Marc VAUX
114, Rue de Vaugirard
PARIS-VIe - Tél. Littré 93-81

LASAR SEGALL

"FORÊT", 1955

LASAR SEGALL

"FLORESTA", 1954

"FORÊT"

FOTO - STUDIO
ZANELLA & MOSCARDI
= FOTOGRAFIAS TECNICAS =
Tel. 3-8701 — São Paulo

LASAR SEGALL

„Fil Barbelé"

1955

LASAR SEGALL
Rua Affonso Celso N.° 362

(BAIXO-RELÊVO)
(BRONZE)
1955

FOTO - STUDIO
ZANELLA & MOSCARDI
FOTOGRAFIAS TECNICAS
Tel. 5-8701 — S. Paulo

Lasar Segall.

2 Akte 3 Kind. 1931

„Zwei Frauen“,
LASAR SEGALL Bronze
1929

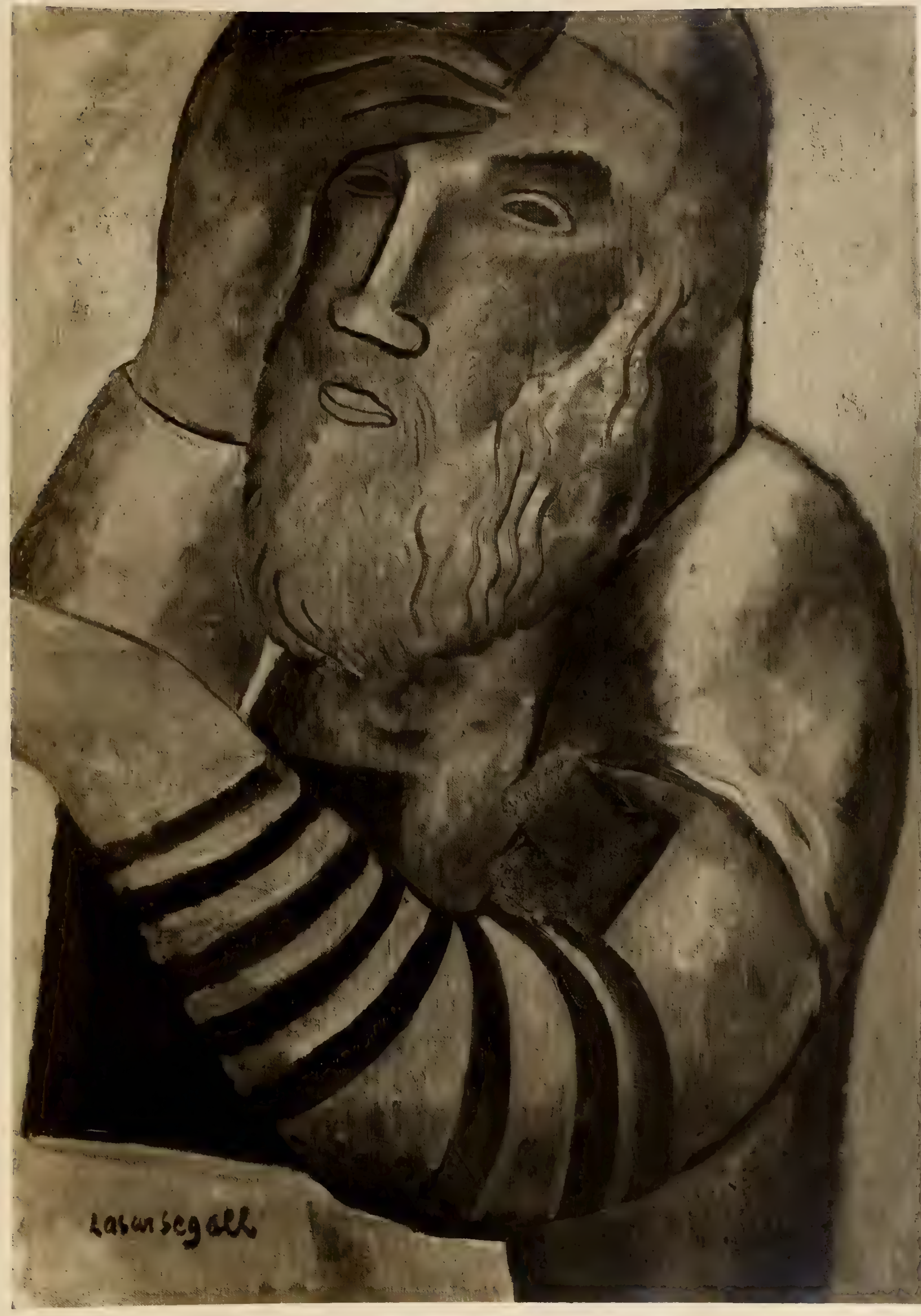

„Betender Jude II."
1930

LASAR SEGALL

„Kaddisch"
1918

LASAR SEGALL

Bes. Frau Dr. Stegemann
Dresden

„Zwei Matrosen"
1929

LASAR SEGALL

(10)

~~Lazar~~

(IAB) Lasar Segall

~~4 letters~~

~~1 catalogue 1959~~

1 Biography

4 letters:

3·31·57

12·20·56

3·8·31

2·26·31

7 photos in # 22

5 large photos in

Monog. 1926, German
Catal. 1931, French
Mono. 1959 "
" 1957 " São Paulo
in Mono. Box

PIONEER ART MANIFESTO NO. 1
Sent from A. Cascone Gallery
830 Yonge Street
Toronto, Ontario, Canada

PRINTED MATTER ONLY

BOOK #44